

**BLOCK - A**  
**PROPOSED GROUND FLOOR PLAN**

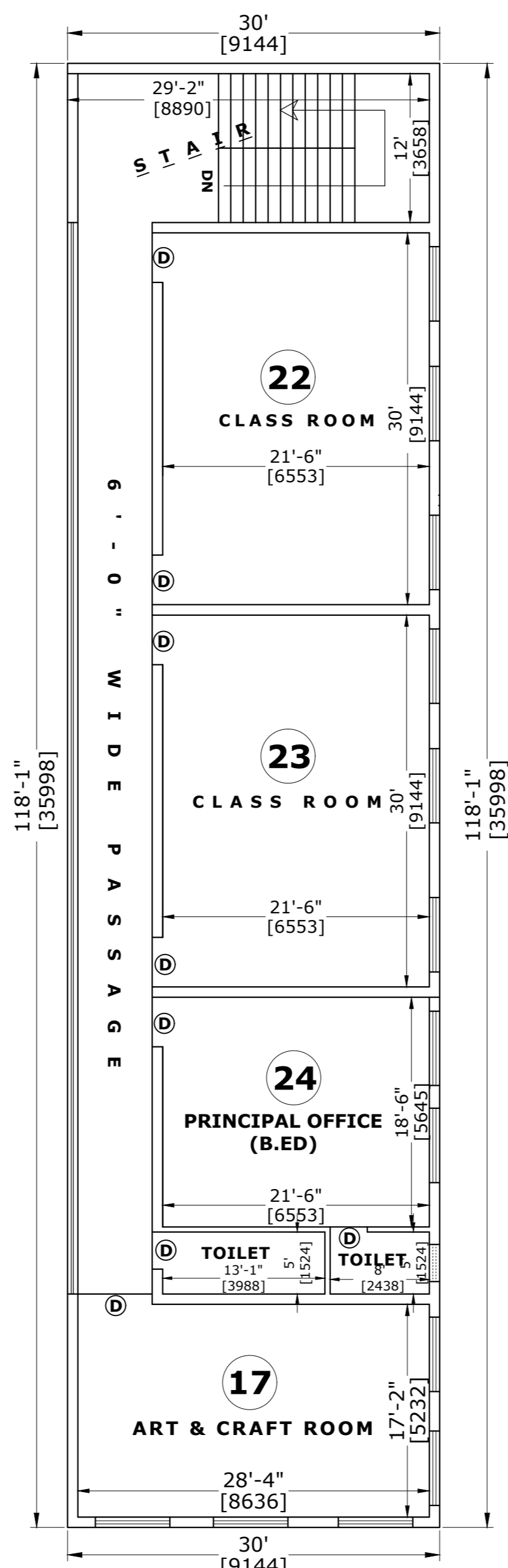

**BLOCK - A**  
**PROPOSED FIRST FLOOR PLAN**

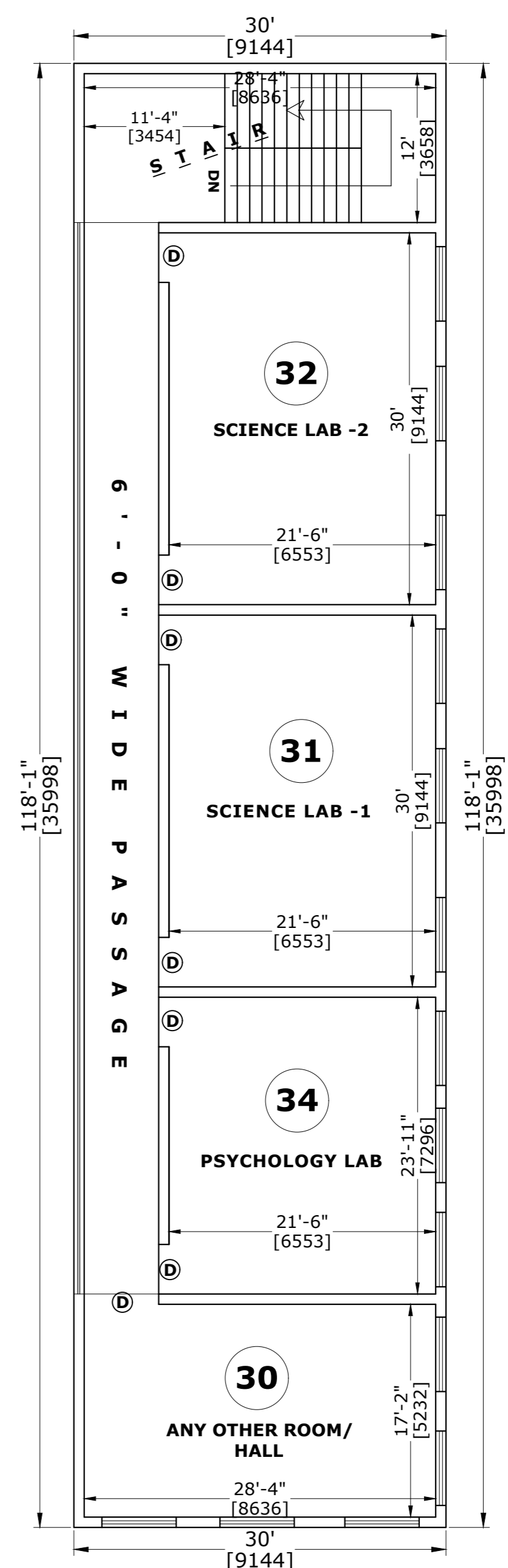

**BLOCK - A**  
**PROPOSED SECOND FLOOR PLAN**

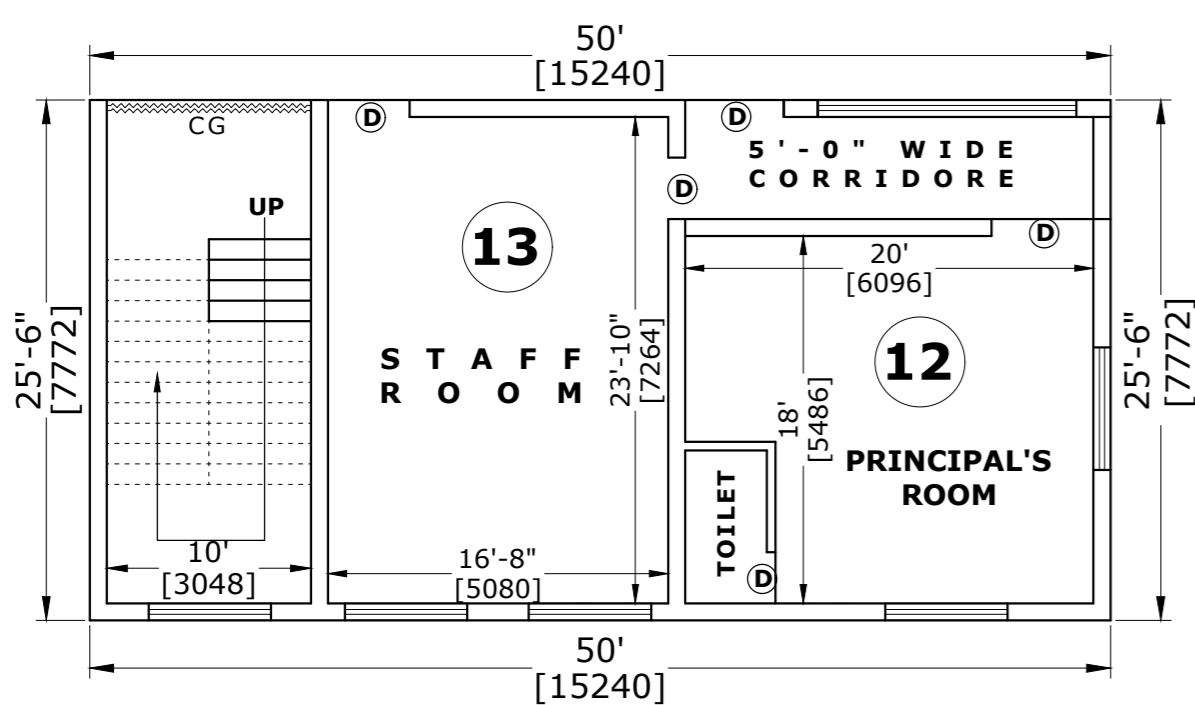

**BLOCK - B**  
**PROPOSED GROUND FLOOR PLAN**

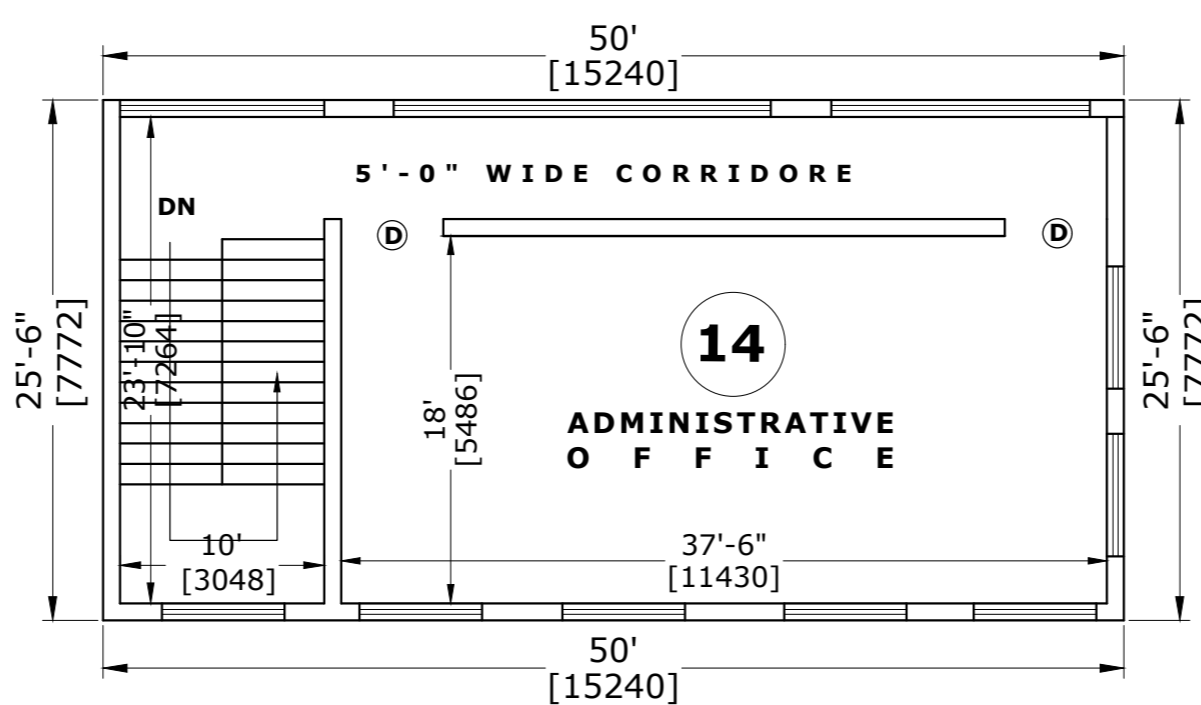

**BLOCK - B**  
**PROPOSED FIRST FLOOR PLAN**

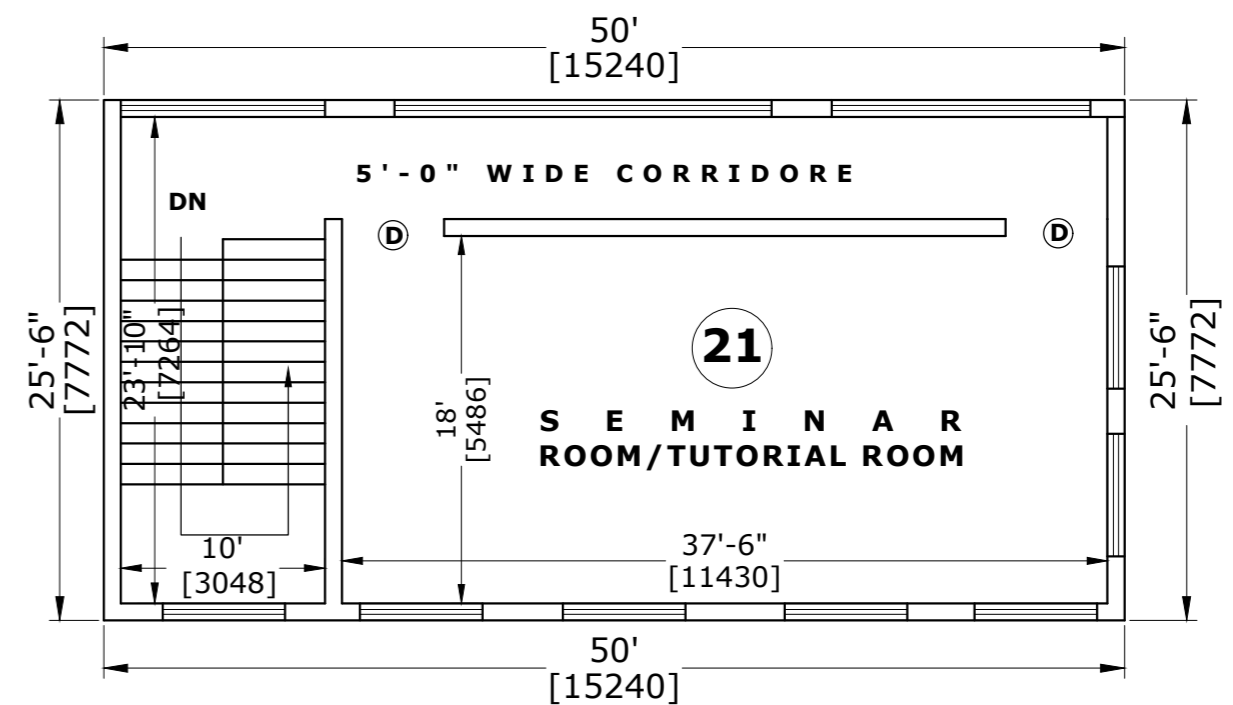

**BLOCK - B**  
**PROPOSED SECOND FLOOR PLAN**

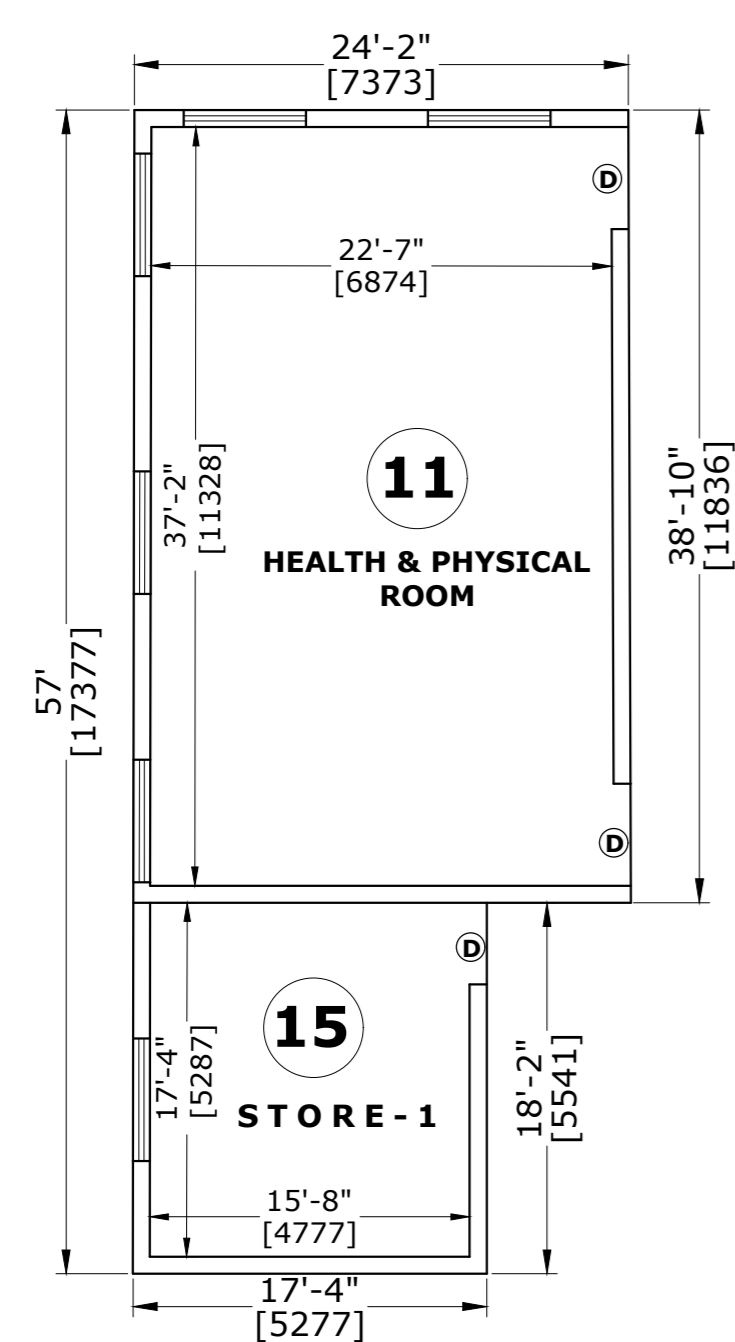

**BLOCK - E**  
**EXISTING CUM MODIFIED GROUND FLOOR PLAN**

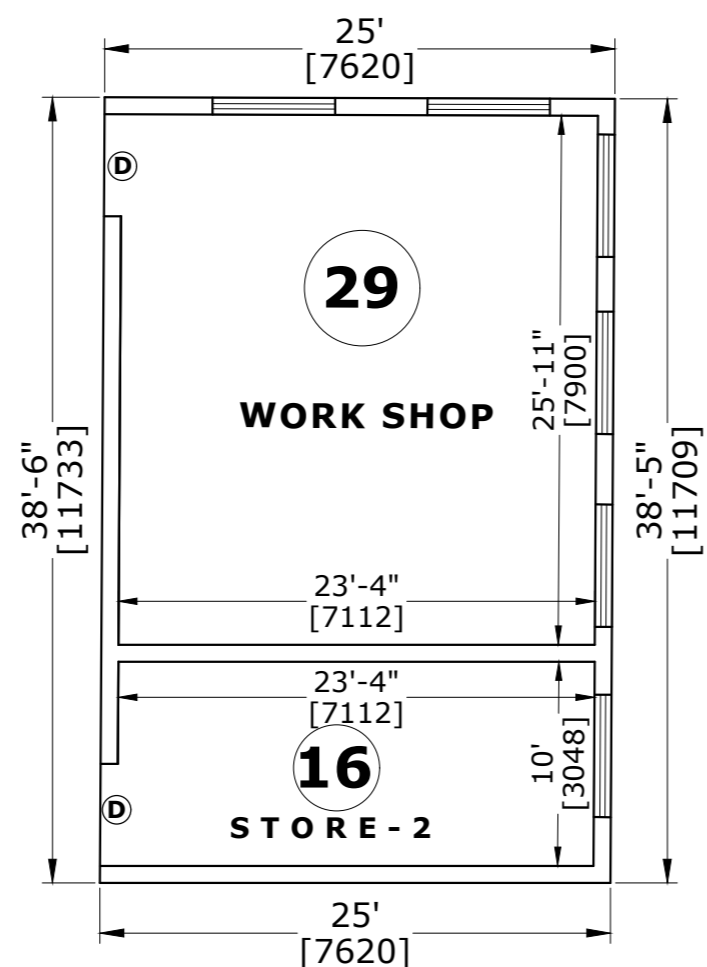

**BLOCK - F**  
**EXISTING CUM MODIFIED GROUND FLOOR PLAN**

**LEGEND**

| ROOM NO | AREA(SQM) | ROOM NO | AREA(SQM) | ROOM NO | AREA(SQM) |
|---------|-----------|---------|-----------|---------|-----------|
| 1       | 48.54     | 15      | 25.14     | 29      | 55.95     |
| 2       | 48.54     | 16      | 21.66     | 30      | 44.94     |
| 3       | 48.54     | 17      | 44.94     | 31      | 59.80     |
| 4       | 48.54     | 18      | 24.15     | 32      | 59.80     |
| 5       | 99.39     | 19      | 26.75     | 33      | 79.77     |
| 6       | 34.55     | 20      | 26.75     | 34      | 47.62     |
| 7       | 34.12     | 21      | 61.88     | 35      | 224.03    |
| 8       | 33.41     | 22      | 59.80     | 36      | 79.77     |
| 9       | 224.03    | 23      | 59.80     | 37      | 24.15     |
| 10      | 34.14     | 24      | 36.81     | 38      | 26.75     |
| 11      | 77.52     | 25      | 69.20     | 39      | 26.75     |
| 12      | 33.44     | 26      | 34.95     | 40      | 25.14     |
| 13      | 36.76     | 27      | 52.40     |         |           |
| 14      | 62.47     | 28      | 52.40     |         |           |

**TOTAL BUILT UP AREA --3594 SQM**

**TOTAL AREA OF LAND --4457 SQM**

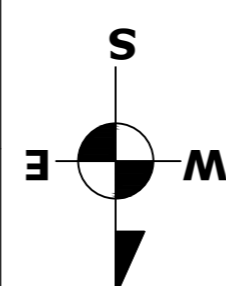

**SIGNATURING AUTHORITY:-**

**PRABODH CHANDRA MAHATO**  
(SECRETARY)

**PUITANDY AND ASSOCIATES**  
SADAR PARA, BARAKAR ROAD  
PURULIA-723101 (W.B)  
PH-9434112602,9732075686  
email- puitandyassociates@gmail.com

SCALE: 1"=10'

SHEET NO:- 1 OF 4

DRAWN: SHYAMA PRASAD PUITANDY  
(ARCHITECT)

**DEALT BY:**  
**B.P.PUITANDY (L.C.E)**

**L.C NO-733-15-16**

**SITE PLAN & LAYOUT PLAN OF PROPOSED " NIRMALA CHITTA TEACHERS TRAINING INSTITUTE " UNDER " DIBAKAR MEMORIAL PUBLIC INSTITUTION" TO BE LOCATED WITHIN MOUZA - PABRA ,J.L NO- 57,R.S KHATA NO-259 & 423, R.S PLOT NO-1673, AT VILLAGE - PABRA,G.P- UDAYPUR/JOYNAGAR ,P.O- TENTULHITI,P.S- SANTALDIH, DIST-PURULIA (W.B).**

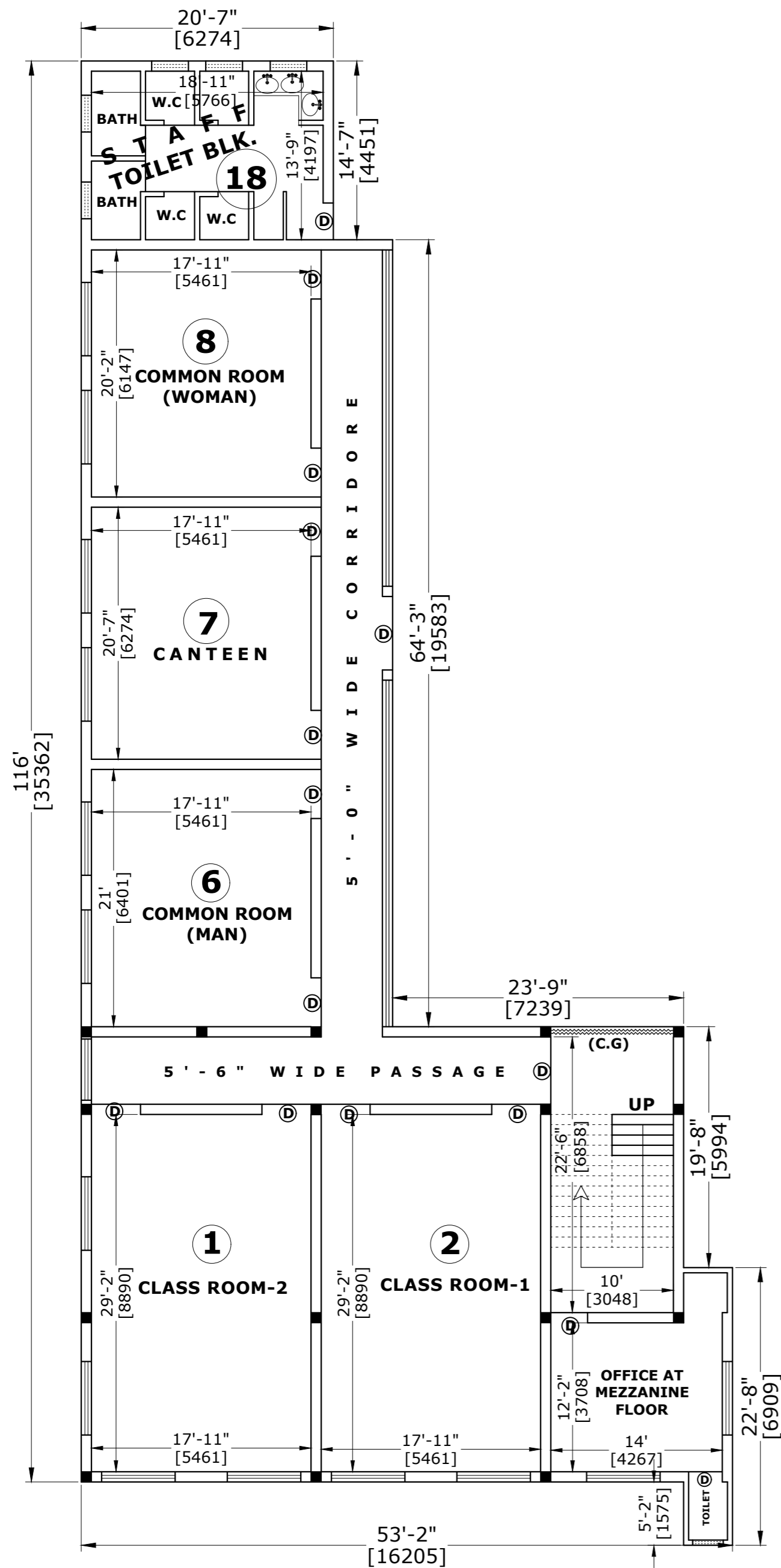

**BLOCK - C**  
**PROPOSED GROUND FLOOR PLAN**

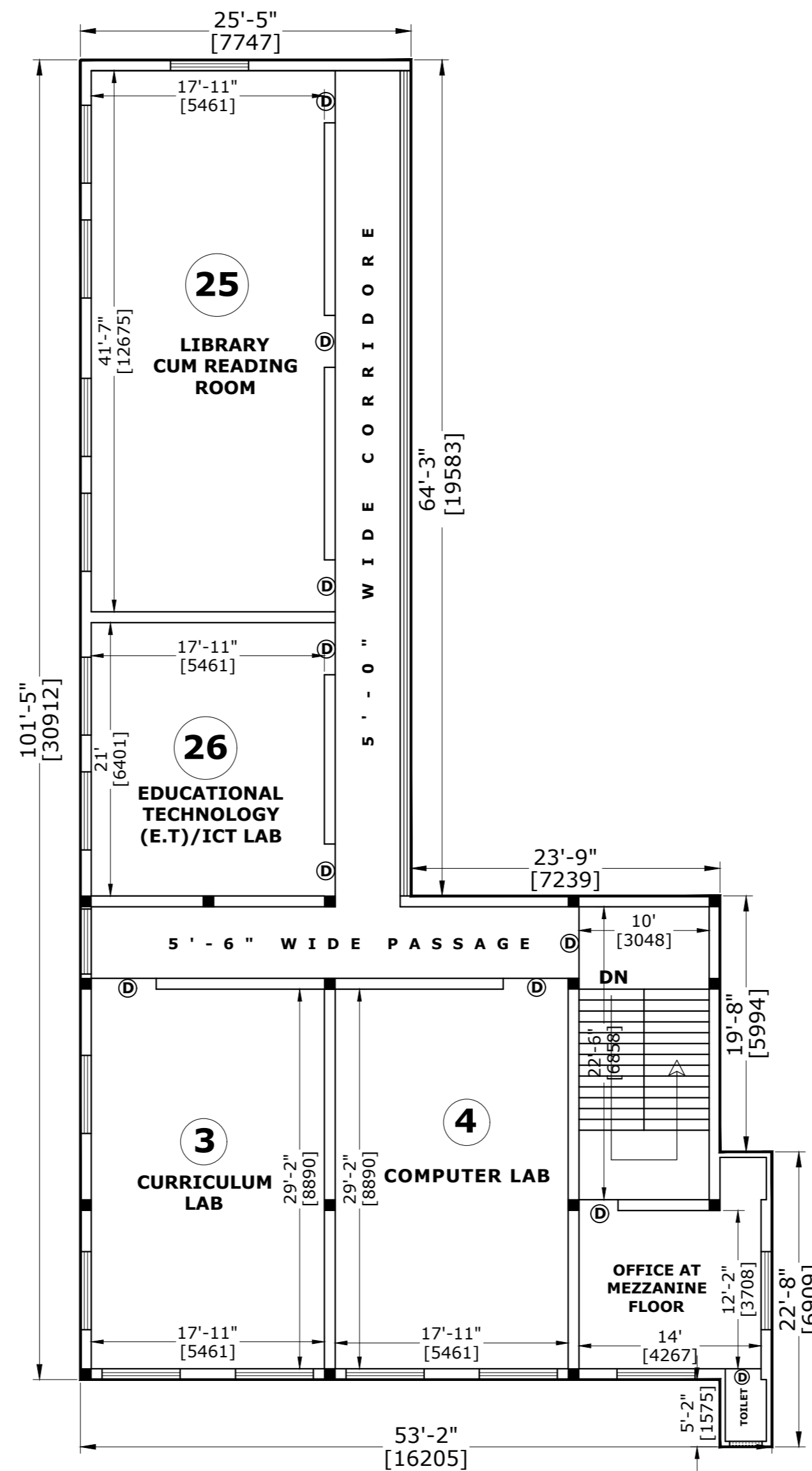

**BLOCK - C**  
**PROPOSED FIRST FLOOR PLAN**

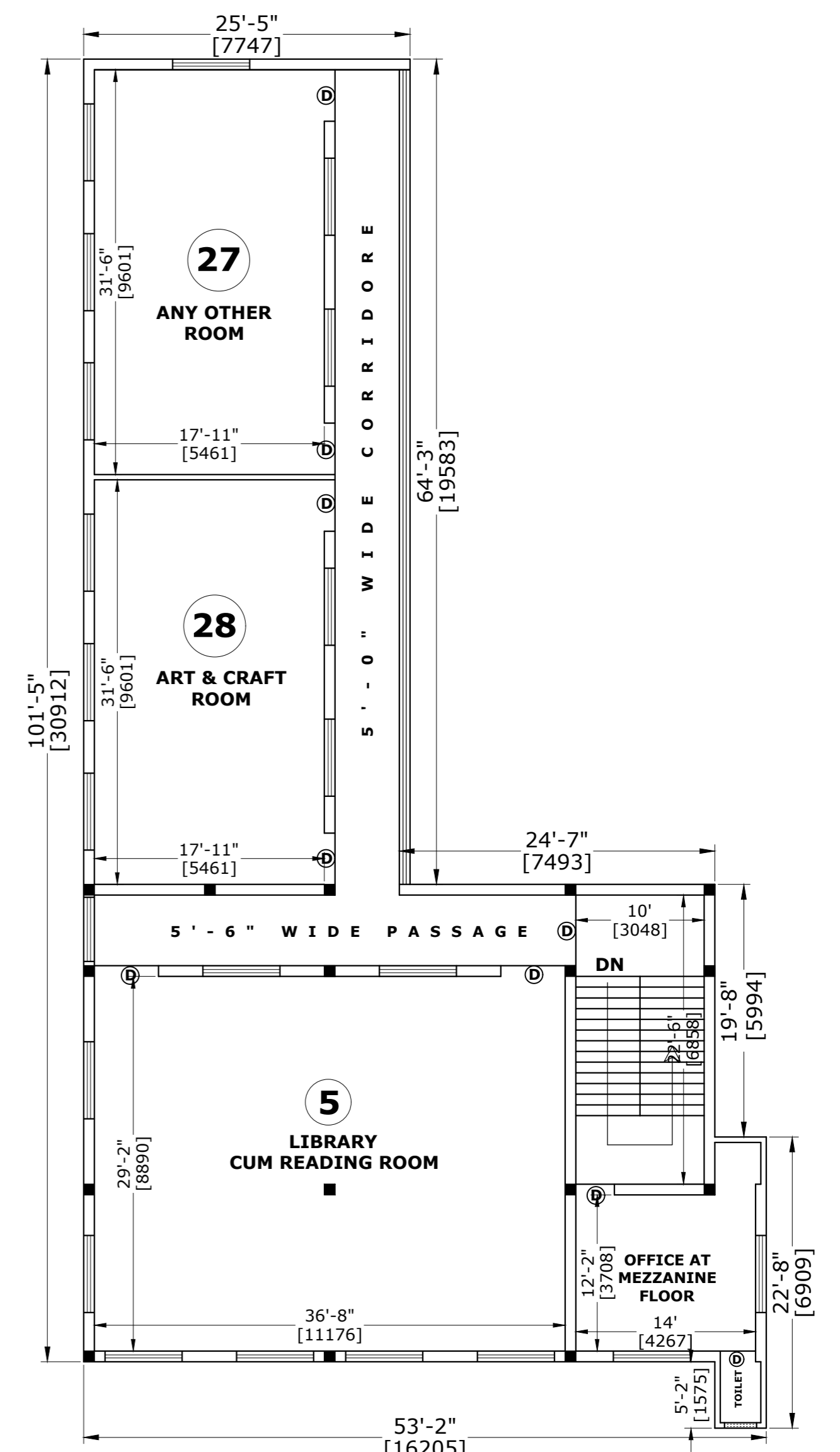

**BLOCK - C**  
**PROPOSED SECOND FLOOR PLAN**

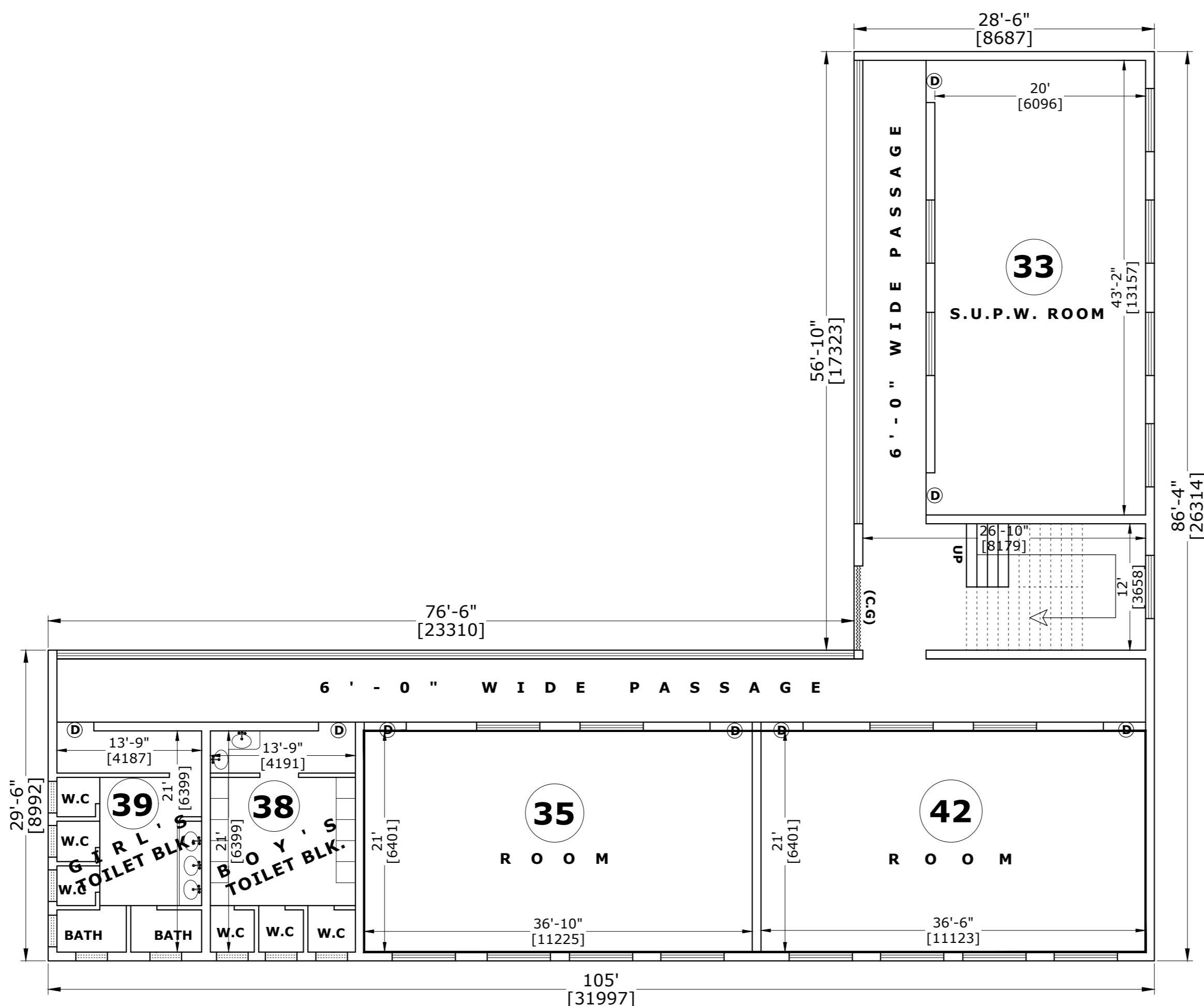

**BLOCK - D**  
**PROPOSED GROUND FLOOR PLAN**

**SITE PLAN & LAYOUT PLAN OF PROPOSED " NIRMALA CHITTA TEACHERS TRAINING INSTITUTE " UNDER " DIBAKAR MEMORIAL PUBLIC INSTITUTION" TO BE LOCATED WITHIN MOUZA - PABRA ,J.L NO- 57,R.S KHATA NO-259 & 423, R.S PLOT NO-1673, AT VILLAGE - PABRA,G.P- UDAYPUR/JOYNAGAR ,P.O- TENTULHITI,P.S- SANTALDIH, DIST-PURULIA (W.B).**

|  |  |   |
|--|--|---|
|  | <b>SIGNATURING AUTHORITY:-</b><br><br><b>PRABODH CHANDRA MAHATO</b><br>(SECRETARY) | <br><b>PUITANDY AND ASSOCIATES</b><br>SADAR PARA, BARAKAR ROAD<br>PURULIA-723101 (W.B)<br>PH-9434112602,9732075686<br>email- puitandyassociates@gmail.com |
|  | SCALE: 1"=10'<br><br>DRAWN: SHYAMA PRASAD PUITANDY<br>(ARCHITECT)                  | SHEET NO:- 2 OF 4   |

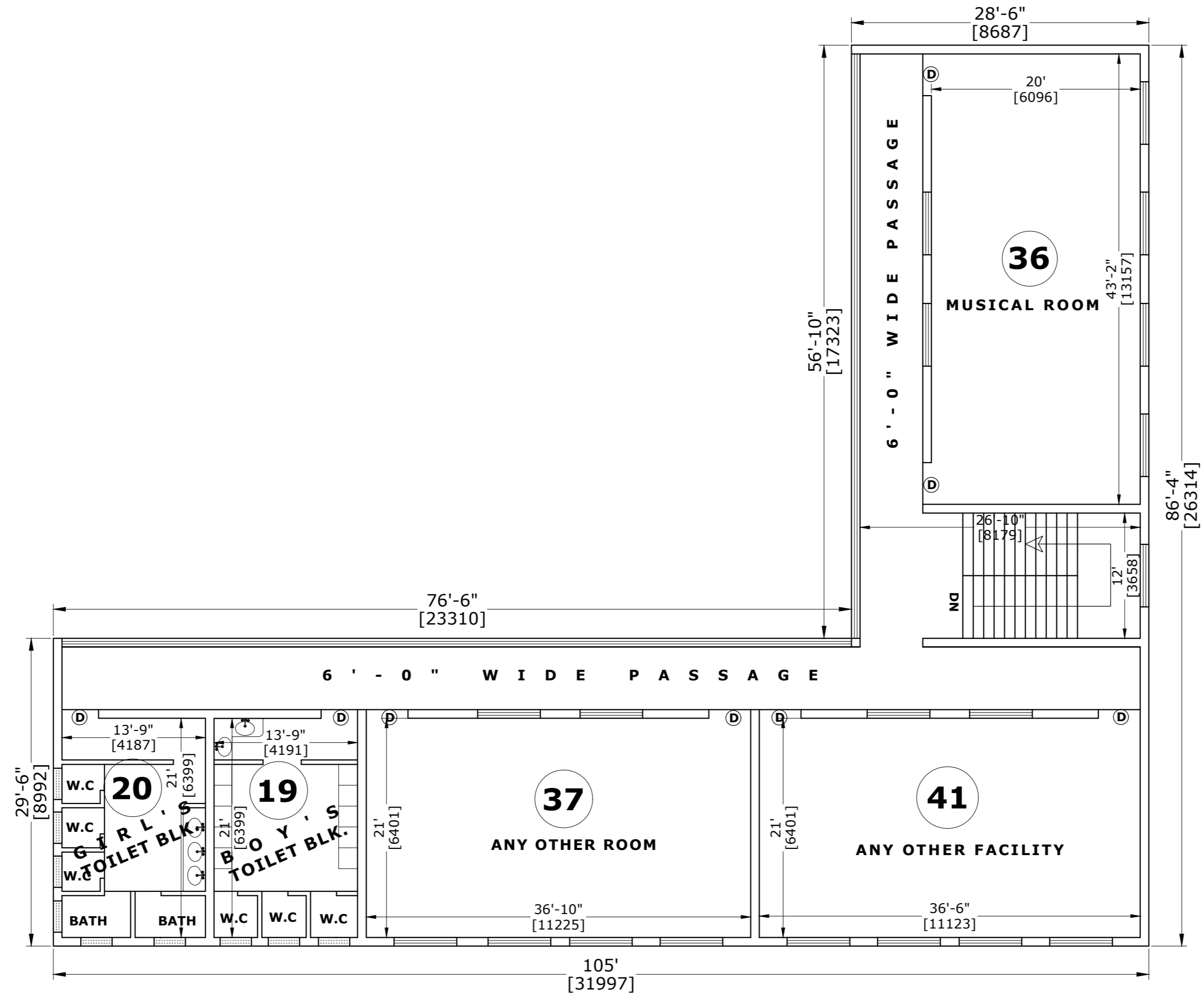

**BLOCK - D**  
**PROPOSED FIRST FLOOR PLAN**

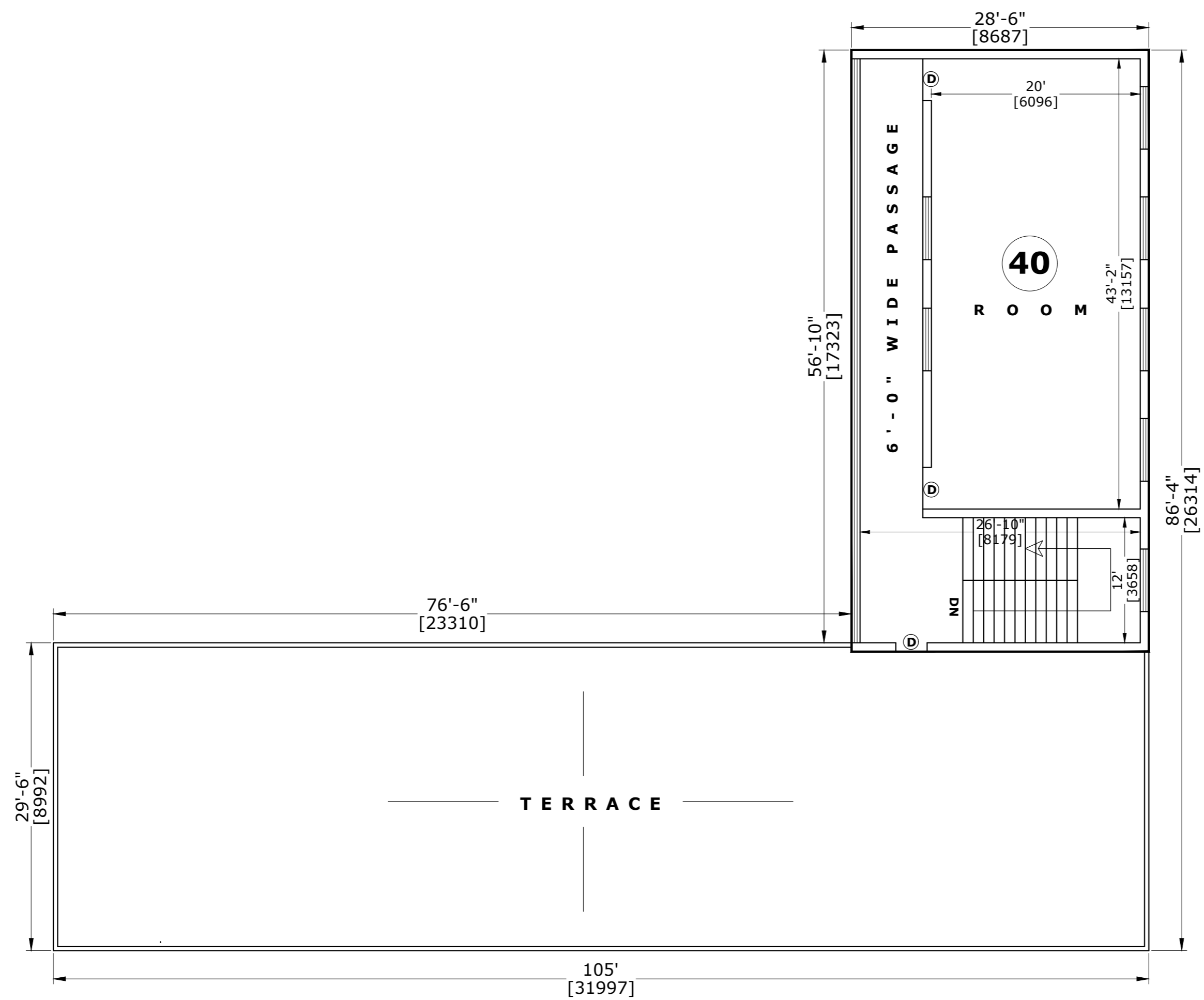

**BLOCK - D**  
**PROPOSED SECOND FLOOR PLAN**

**SITE PLAN & LAYOUT PLAN OF PROPOSED " NIRMALA CHITTA TEACHERS TRAINING INSTITUTE " UNDER " DIBAKAR MEMORIAL PUBLIC INSTITUTION" TO BE LOCATED WITHIN MOUZA - PABRA ,J.L NO- 57,R.S KHATA NO-259 & 423, R.S PLOT NO-1673, AT VILLAGE - PABRA,G.P- UDAYPUR/JOYNAGAR ,P.O- TENTULHITI,P.S- SANTALDIH, DIST-PURULIA (W.B).**

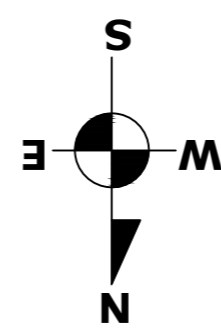

**SIGNATURING AUTHORITY:-**

**PRABODH CHANDRA MAHATO**  
**(SECRETARY)**



SCALE: 1"=10'

SHEET NO:- 3 OF 4

DRAWN: SHYAMA PRASAD PUITANDY  
**(ARCHITECT)**

**DEALT BY:**  
**B.P.PUITANDY (L.C.E)**

**L.C NO-733-15-16**

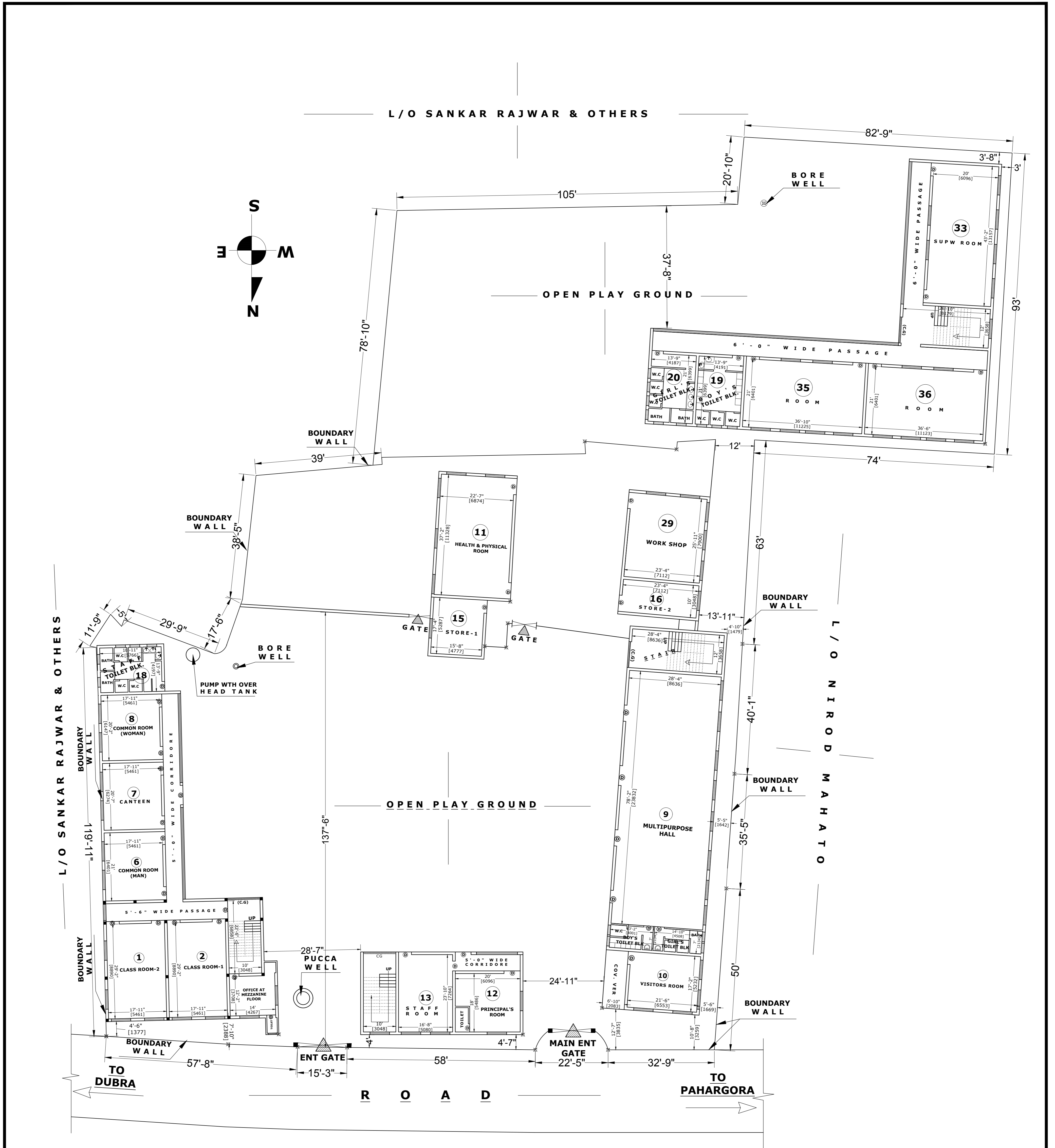

**SITE PLAN**  
SCALE:-1"=16'

**SITE PLAN & LAYOUT PLAN OF PROPOSED " NIRMALA CHITTA TEACHERS TRAINING INSTITUTE " UNDER " DIBAKAR MEMORIAL PUBLIC INSTITUTION " TO BE LOCATED WITHIN MOUZA - PABRA ,J.L NO- 57,R.S KHATA NO-259 & 423, R.S PLOT NO-1673, AT VILLAGE - PABRA,G.P- UDAYPUR/JOYNAGAR ,P.O-TENTULHITI,P.S- SANTALDIH, DIST-PURULIA (W.B).**

**TOTAL BUILT UP AREA --3594 SQM**  
**TOTAL AREA OF LAND= 4457 SQM**

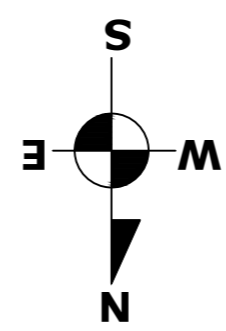

**SIGNATORING AUTHORITY:-**

**PRABODH CHANDRA MAHATO**  
(SECRETARY)



**PUITANDY AND ASSOCIATES**  
SADAR PARA, BARAKAR ROAD  
PURULIA-723101 (W.B)  
PH-9434112602,9732075686  
email- puitandyassociates@gmail.com

SCALE: 1"=16'

SHEET NO:- 4 OF 4

DRAWN: SHYAMA PRASAD PUITANDY  
(ARCHITECT)

**DEALT BY:**  
**B.P.PUITANDY (L.C.E)**

**L.C NO-733-15-16**